

Bauherr: **Thomas und Angelika Wermelinger-Stoll, Rosebergstrasse 8, 6017 Ruswil** 041 530 31 51

Objekt: **Neubau Parkpatz und Abstellraum**

**GRUNDRISS, SCHNITT, FASSADEN**

Dat.: 05.03.21 Rev.: 14.09.22 Gr.: 49 x 42

Gez.: pw Mst.: 1:100 Nr.: **2047.01**

**Baueingabeprojekt**



GESUCHSTELLER

PLANVERFASSER

DATUM

24. März 2023

**LEGENDE**

- BESTEHEND
- NEU
- ABBRUCH

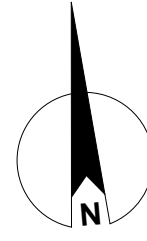

+/-0.00 = 677.80 m.ü.M.

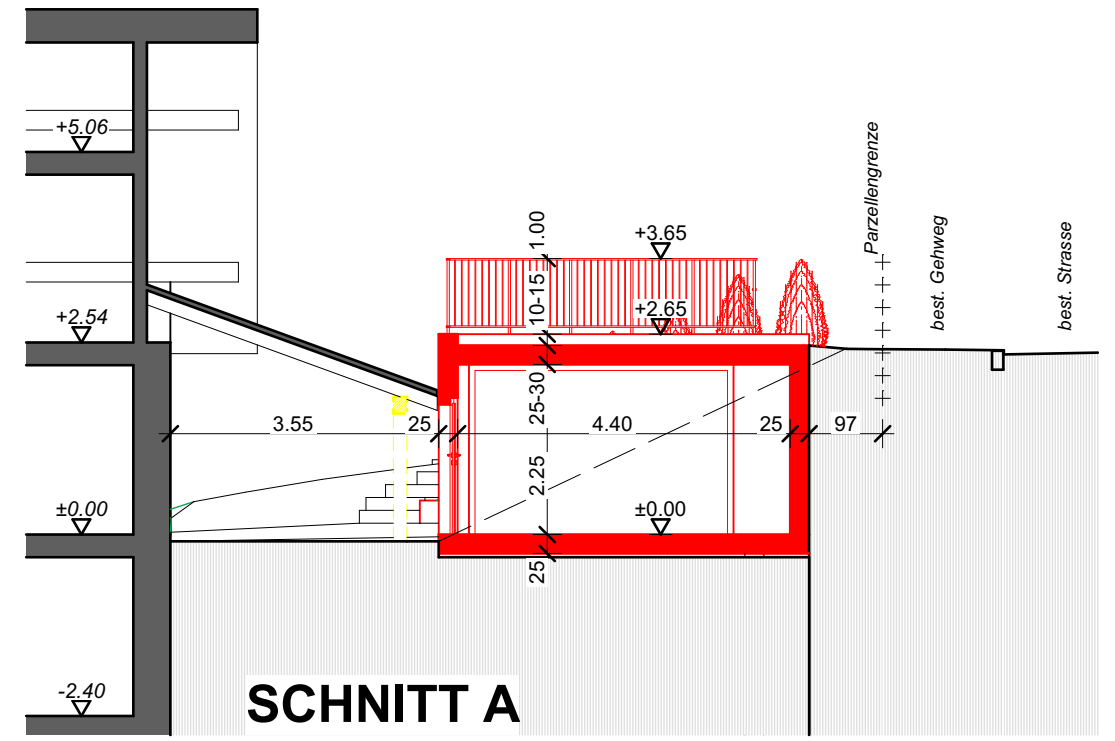

**SCHNITT A**

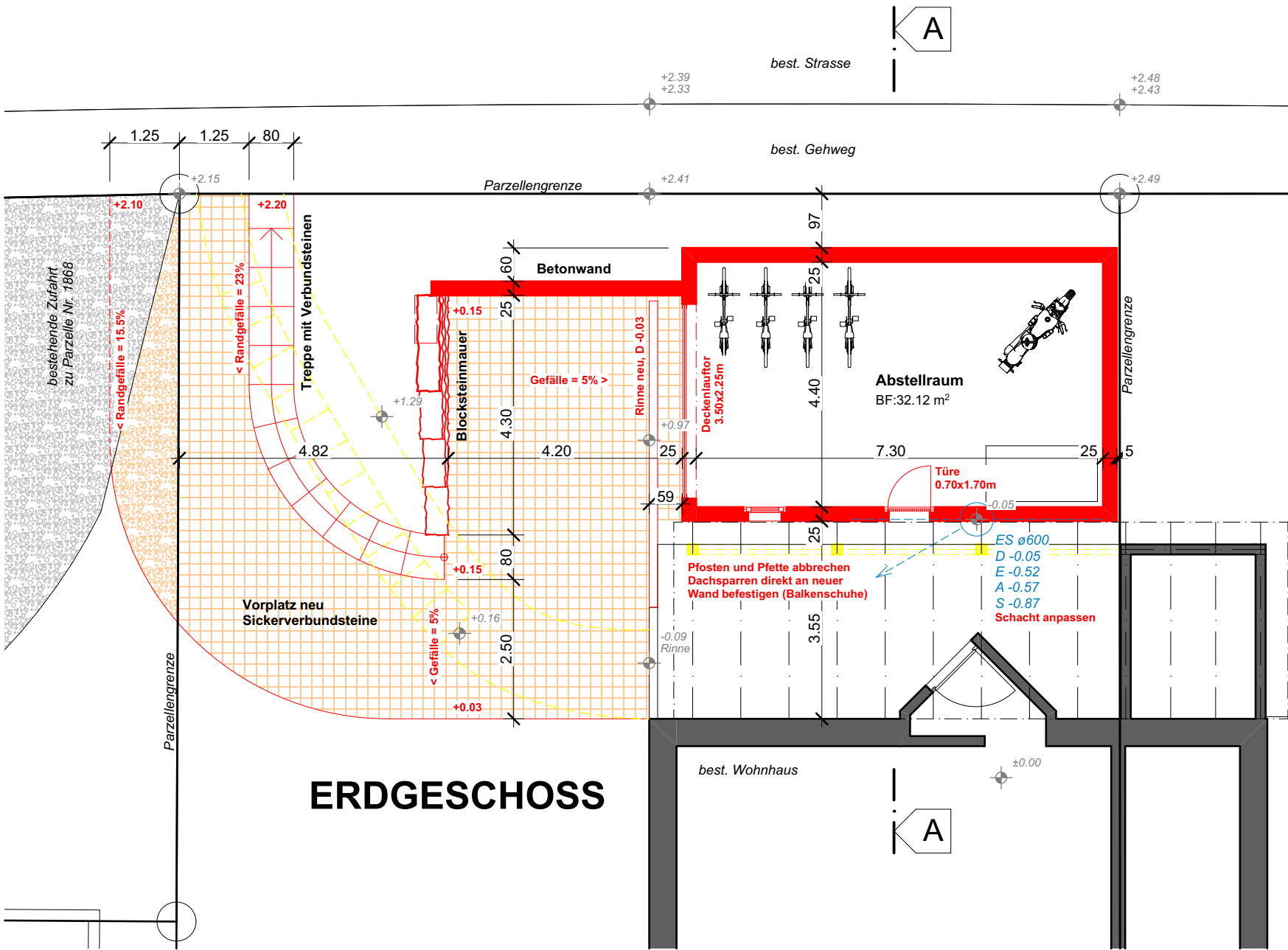

**ERDGESCHOSS**

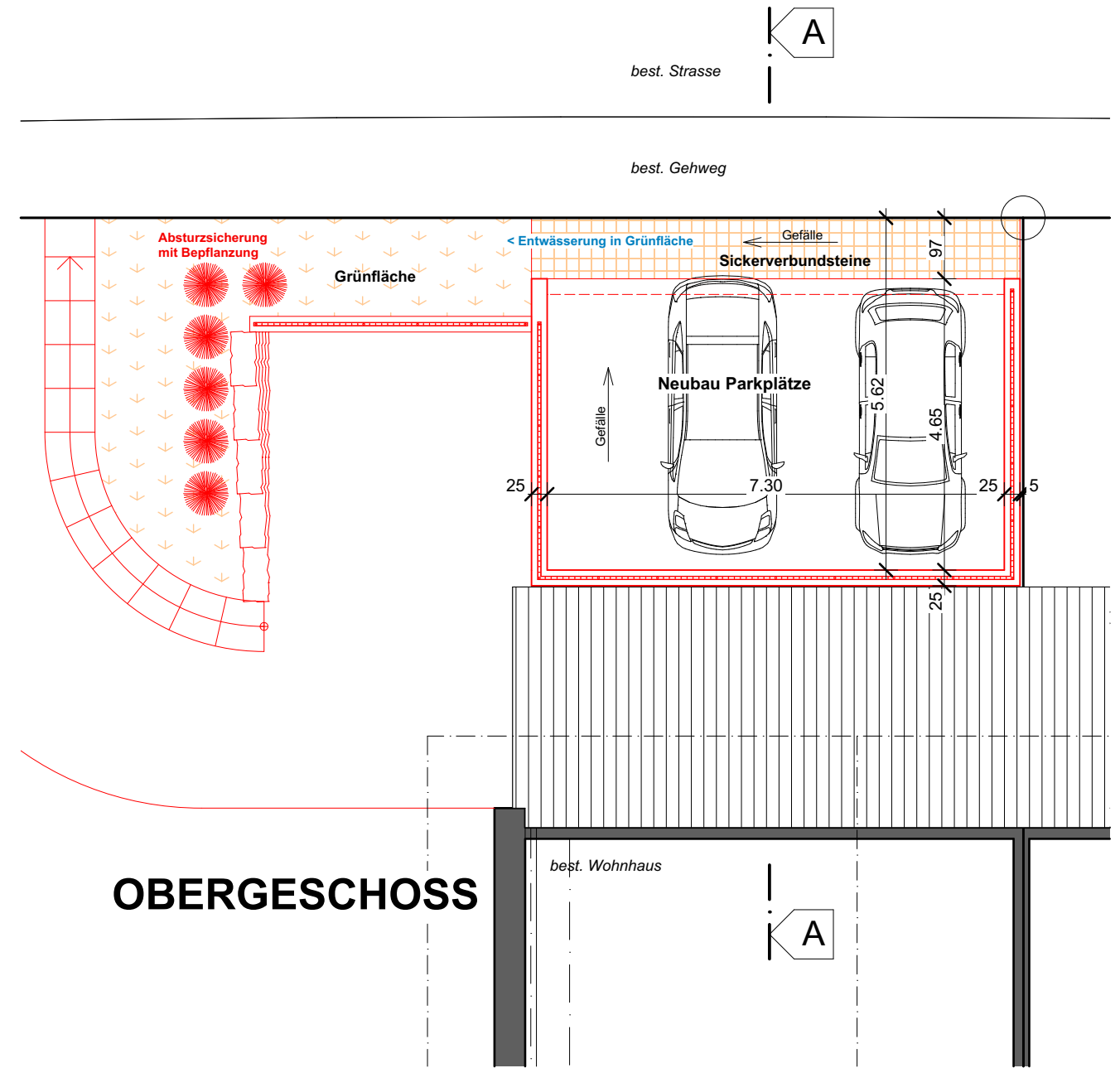

**OBERGESCHOSS**

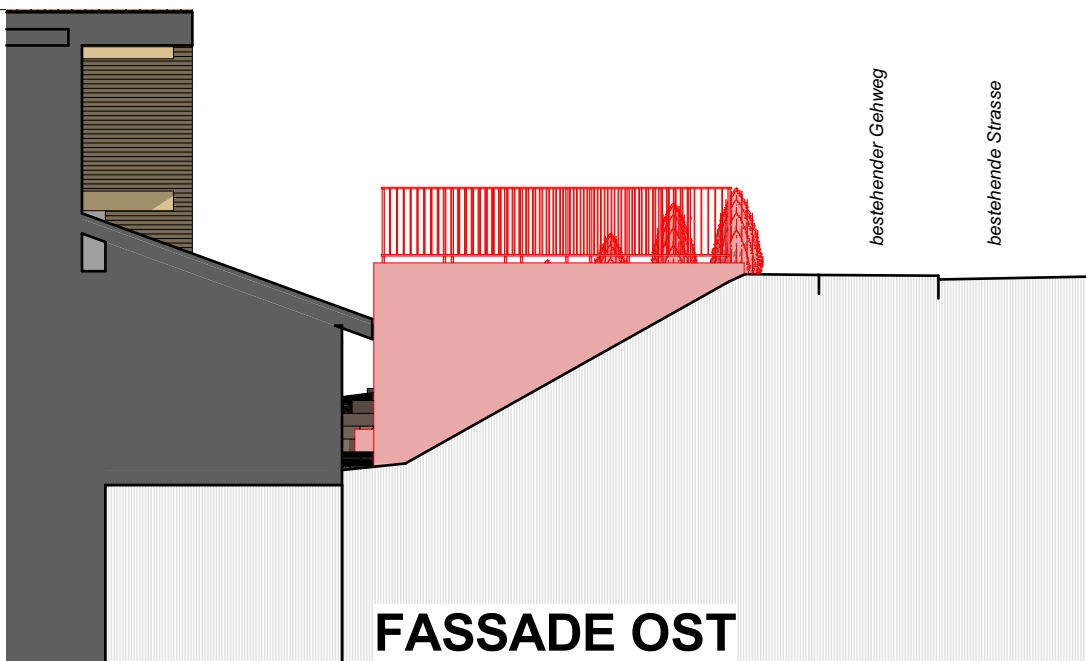

**FASSADE OST**

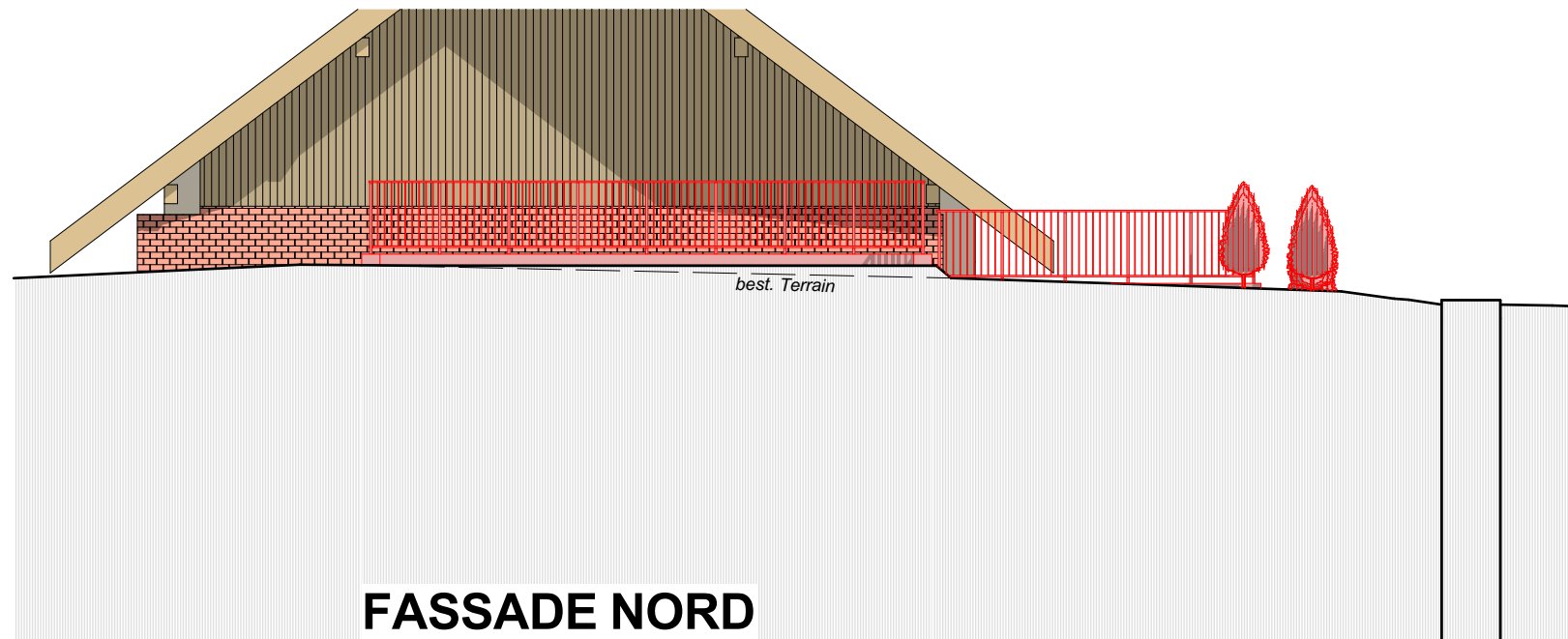

**FASSADE NORD**

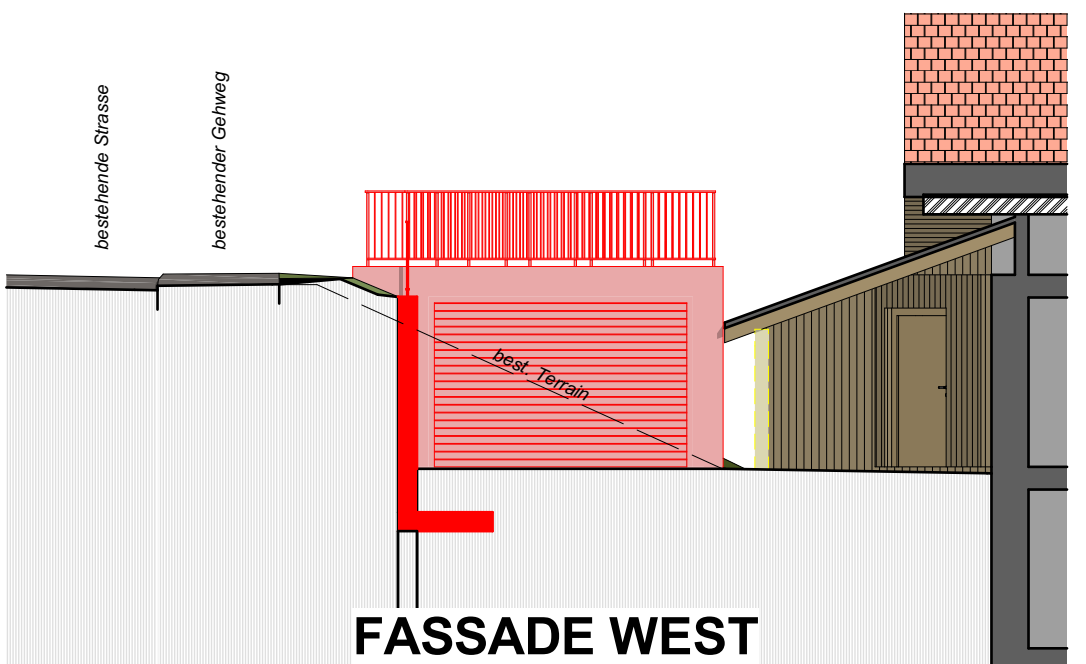

**FASSADE WEST**

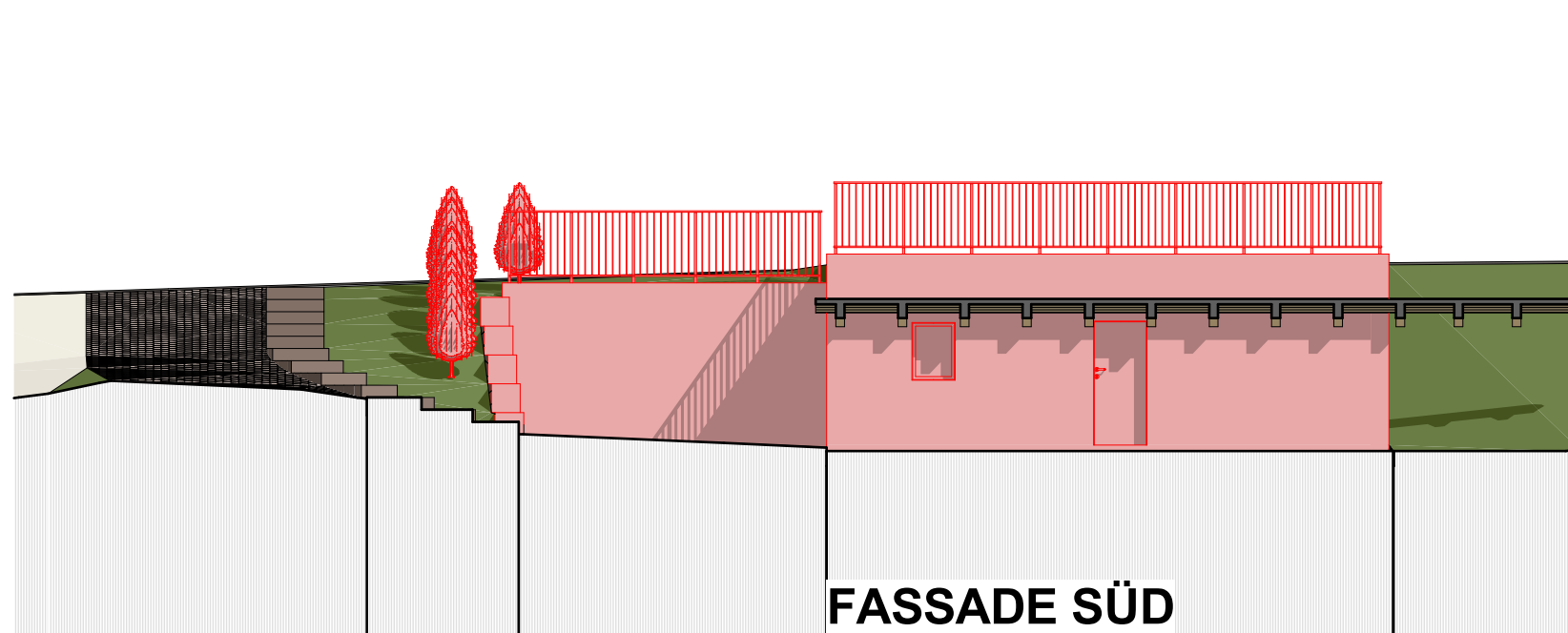

**FASSADE SÜD**